

Quality starts with the right breed

All Natural • Duroc Breed • Source Verified
 Highest marbled pork of any breed
 Raised on Sustainable family farms
 Custom Cut to your exact specification



The "Black Angus" of Pork®

*No artificial ingredients. Only minimally processed.

Product Code	Description	Packed By
10295	Bellies Skinless	2/9# avg (case only)
10239	Bellies Skin On	2/9# avg
10202	Boneless Center Cut Loin	3/9# avg
10291	Boneless Fresh Butts	5/19# pkg
10289	Brisket	8/4# avg
10177	Cheek Meat (frozen)	10# avg case
10171	Steamship Whole	18# avg
10294	Tenderloin Whole	10/1# avg
10173	Volcano Shanks *NEW	18# avg

Metropolitan Custom Cut Pork

22779	Dry Age Chop 10oz Frenched	10# avg case
22802	Dry Age Chop 16oz Frozen *NEW	10# avg case
22496	Dry Age French Long Bone Royal *NEW	10# avg case
22225	Dry Age Porterhouse Steaks Fresh *NEW	10# avg case
22796	Dry Age Porterhouse 14oz Frozen *NEW	10# avg case
22752	Dry Age Rack Chin Off	10# avg case
22484	Pork Chop Bone In Center Cut, any size	10# avg case
22486	Pork Chop Boneless Center Cut, any size	10# avg case
22483	Pork Chop Frenched, any size	13# avg case
22489	Pork Chop French Long Bone Royal *NEW	10# avg case
22207	Porterhouse Steaks; any size *NEW	10# avg case
22488	Tenderloin Medallion	10# avg case

Bacon

11140	1/2" Thick Cut Applewood Smoked *NEW	3/5# avg
11142	Slab Applewood Smoked *NEW	2/10# avg
10204	Canadian Bacon Applewood Smoked Cooked Frozen *NEW	3pcs/case

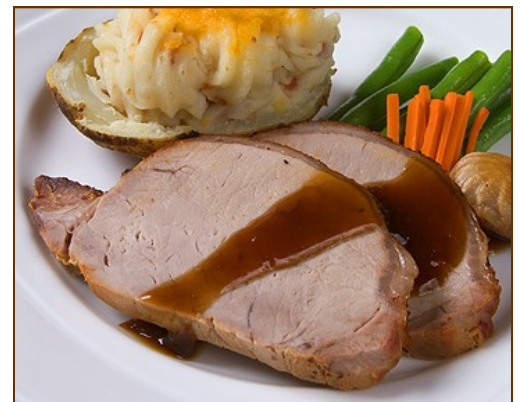

BUCKHEAD MEAT
 a Sysco company

www.metropoultry.com • 301.772.0060 • 800.522.0060

Rev. January 2019